

가

( )

[ ]

[ ]

( : 2008 07 01 -2008 09 30 )

○ [ 가 [ 가 가 ] , .]

○ 가 가 (3 ) 가 ,  
.

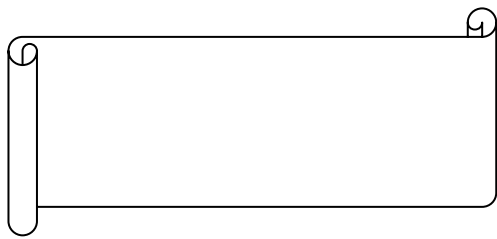

I.

- 1.
- 2.
- 3.

II.

- 1.
- 2.
3. ,
- 4.
- 5.
6. ,
- 7.
- 8.
- 9.
- 10.

< - >

# I.

## 1.

: 가 ( )  
 : 81476  
 :  
 : [ ]( ), 가 , ,

[ ] ( : , %)

(A)	2,062	2,083	1.02%
(B)	-		0.00%
(C=A-B)	2,062		
(D)	2,041	2,041	0.00%
가 (E=C/D X 1000)	1,010.29	1,020.58	1.02%

) 가 가 ( ), ( ) ( 가 )  
 가 가

## 2.

[ ] ( : %)

	1	3	6	9	1
가 ( )	0.34%	1.02%	2.06%	0.00%	0.00%

:

[ ] ( : %)

	1	2	3	5
가 ( )	0.00%	0.00%	0.00%	0.00%

:

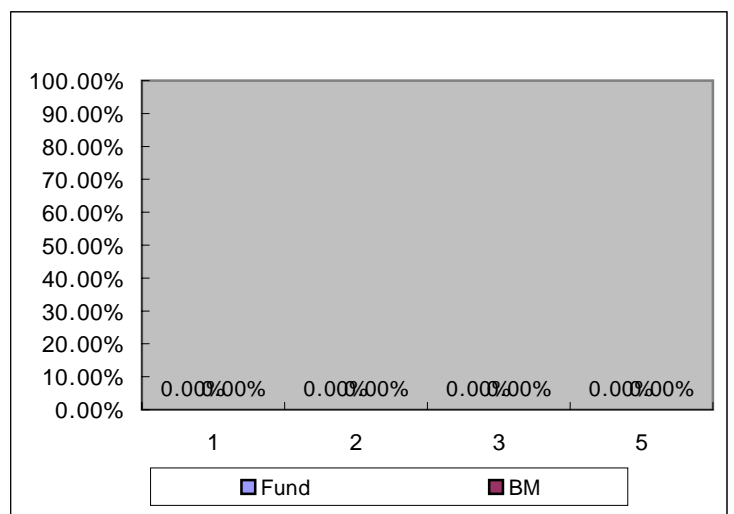
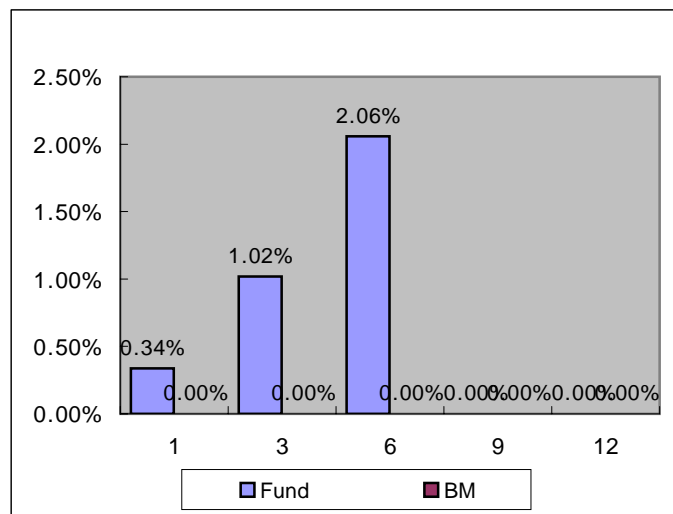





( : , % )

		( )	( )		( )	
			0	4.50%		100.00%
			0			100.00%

( : )

가

( : )

3. ,

( : , , % )

4.

( : , % )

	0	0	0	0	0	0	0	0	0	0	0	0
	0	0	0	0	0	0	0	0	0	0	0	0

( : , % )

		(%)		(%)	
	0.00	0.00%	0.00	0.00%	
	0.00	0.00%	0.00	0.00%	
	0.00	0.00%	0.00	0.00%	
	0.00	0.00%	0.00	0.00%	

\*

( : % )

	0.00%	0.00%
	0.00%	0.00%

5.

( : , )

	46		6	13,950	(7 4 ) (12 2 ) 現)
	33		21	8,287	KB (5 9 ) (2 5 )

)

6. [Redacted]

( : , % )

( : , % )

( : , % )

7. [Redacted]

8. [Redacted]

9. [Redacted]

10. [Redacted]

[ [ ] 가 [ ] ( )]  
[ ] ( )

(www.amak.or.kr)

: 34-12 (6,7 ) ( )  
: 02-2004-9500  
: www.syfund.co.kr

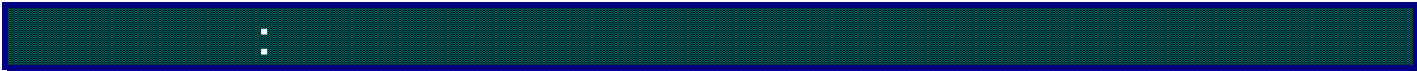

	가 가 . ,
( )	( ) 60%
가 ( )	가 가 .
( )	(Class) Class 가 , Class 가
	가 가 가 ( )
	가 . , , ,
	가 가 , 가 가 가 , 가
	가 . ,
	가 .
	가 . , , 가 .
	가



가

( )

[ ]

[ ]

( : 2008 07 01 -2008 09 30 )

○ [ 가 [ 가 가 ] , .]

○ 가 가 (3 ) 가 ,  
.

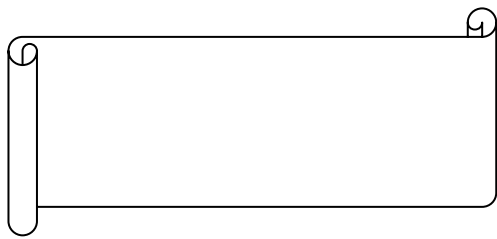

I.

- 1.
- 2.
- 3.

II.

- 1.
- 2.
3. ,
- 4.
- 5.
6. ,
- 7.
- 8.
- 9.
- 10.

< - >

# I.

## 1.

가 ( )  
 : 53636  
 :  
 : [ ] ( ), 가 , ,

[ ] ( : , %)

(A)	6,543,799,947	6,797,482,501	3.88%
(B)	258,888,181	91,678,022	-64.59%
(C=A-B)	6,284,911,766	6,705,804,479	6.70%
(D)	6,861,825,365	8,449,950,008	23.14%
가 (E=C/D X 1000)	915.92	793.59	-13.36%

) 가 가 ( ), ( ) ( 가 )  
 가 가

## 2.

[ ] ( : %)

	1	3	6	9	1
가 ( )	-2.72%	-13.36%	-13.89%	-22.13%	-23.52%

:

[ ] ( : %)

	1	2	3	5
가 ( )	-23.52%	15.96%	0.00%	0.00%

:

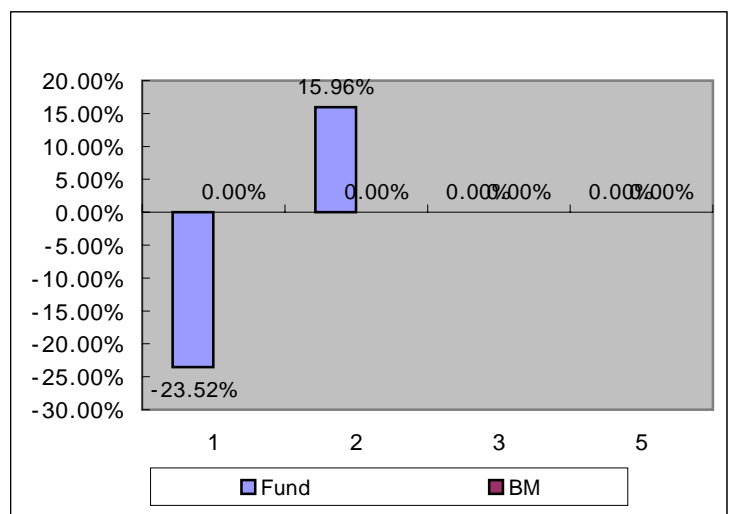
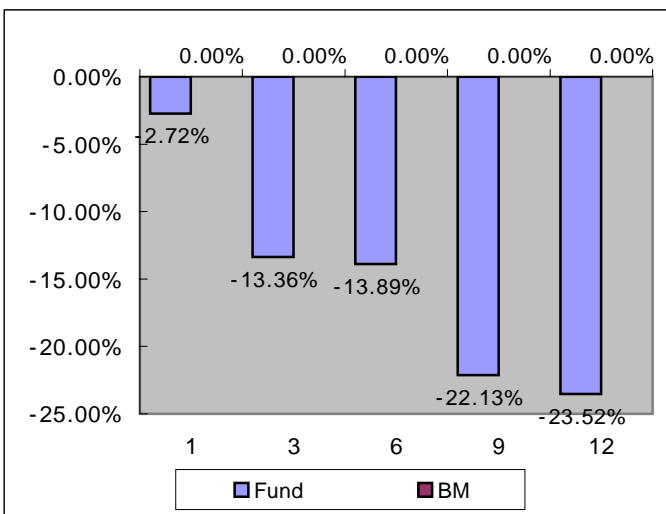

**3.**

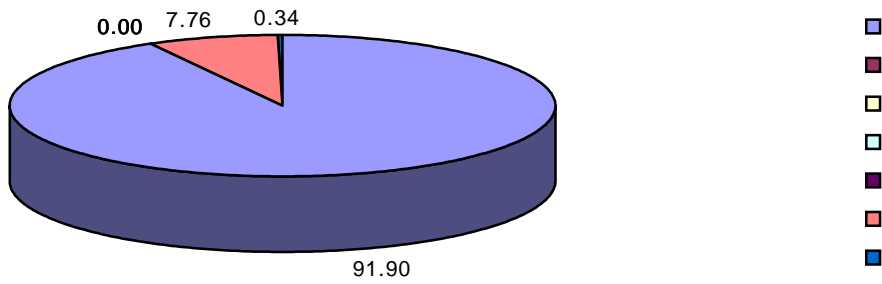

( : , % )

KRW	6,247	0	0	0	0	0	0	0	0	528	23	6,797
	(91.90)	(0.00)	(0.00)	(0.00)	(0.00)	(0.00)	(0.00)	(0.00)	(0.00)	(7.76)	(0.34)	(100.00)
	6,247	0	0	0	0	0	0	0	0	528	23	6,797
	(91.90)	(0.00)	(0.00)	(0.00)	(0.00)	(0.00)	(0.00)	(0.00)	(0.00)	(7.76)	(0.34)	(100.00)

) ( )

**10**

		6.68%
	POSCO	4.34%
		4.03%
	KT	2.28%
		1.79%

	LG	1.74%
		1.48%
	LG	1.45%
	LG	1.44%
	E1	1.40%

1.

: 53636  
 : 2006-01-03  
 :  
 :  
 :  
 :  
 :

2.

( : , %)

		가	
	842	454	6.68%
POSCO	667	295	4.34%
	8,982	274	4.03%
KT	3,696	155	2.28%
	1,655	122	1.79%
LG	2,497	119	1.74%
	2,404	101	1.48%
LG	4,014	99	1.45%
LG	2,688	98	1.44%
E1	968	95	1.40%
	339	91	1.34%
	10,000	88	1.29%
GS	2,910	88	1.29%
	1,678	87	1.28%
SK	418	86	1.26%
	1,218	85	1.25%
	2,903	82	1.20%
	79	82	1.20%
	2,711	81	1.19%
	8,254	76	1.12%
I&C	1,533	75	1.11%
KCC	2,200	75	1.10%
	788	75	1.10%
S-Oil	1,080	74	1.09%
SJM	14,448	74	1.09%
	801	74	1.08%
KCC	199	73	1.08%
	1,074	72	1.07%
	1,491	72	1.06%
GS	770	72	1.06%
	323	71	1.05%

	2,554	70	1.04%
	3,722	70	1.02%
	2,640	68	1.00%
	4,686	68	1.00%
	441	67	0.99%
	22,000	67	0.99%
LG	2,628	67	0.99%
	10,964	67	0.98%
	3,249	66	0.98%
	391	66	0.97%
	1,032	65	0.96%
	6,121	65	0.95%
LS	1,320	65	0.95%
	500	64	0.94%
SK	579	63	0.93%
KC	6,459	63	0.93%
	933	62	0.92%
	13,921	61	0.90%
	1,495	61	0.90%
	23,000	61	0.89%
	4,042	59	0.87%
	11,110	59	0.87%
	2,500	58	0.86%
	800	58	0.85%
	16,600	58	0.85%
	2,127	58	0.85%
	15,000	57	0.84%
	5,580	57	0.84%
	710	56	0.83%
	18,062	55	0.82%
	1,793	54	0.79%
	238	54	0.79%
	196	53	0.78%
S&T	4,150	53	0.78%
	3,671	52	0.76%
가	1,033	51	0.76%
	438	51	0.75%
	20,010	50	0.73%
	7,726	48	0.71%
	246	47	0.70%
	1,071	43	0.63%
KT&G	420	38	0.55%
	2,877	35	0.52%
	11,676	35	0.52%
	1,200	35	0.51%
	6,000	32	0.47%
	1,800	28	0.42%
	3,620	27	0.40%
	442	27	0.40%

I&C	21,324	26	0.38%
2 B	3,370	24	0.36%
KISCO	420	20	0.29%
	2,631	19	0.28%
	365,148	6,247	91.90%

( : , %)

( : , %)

( : , )

( : , )

( ) ( : )

- / ( : , %)

( : , %)

( : , %)

( : , %)

		( )	( )		( )	
		2008-09-30	527	5.33%	2008-10-01	7.75%
			1	4.50%		0.01%
			528			7.76%

( : )

0.00	0.00	22.12	0.81	0.00	0.00	0.00	0.00

가 ( : )

3. ( : , , % )

158,059	2,431	92,609	1,367	22.39%	

) 가

) 가 100 , 100 가 .  
100% (1 ) ,

4.

( : , % )

	-951	0	0	0	0	0	0	0	0	7	0	-944
	-467	0	0	0	0	0	0	0	0	7	0	-460

( : , % )

		(%)		(%)	
	0.00	0.00%	0.00	0.00%	
	0.00	0.00%	0.00	0.00%	
	0.00	0.00%	0.00	0.00%	
	0.00	0.00%	0.00	0.00%	

\*

( : % )

	0.28%	0.26%
	0.28%	0.24%

5. ( : , )

	46	6	13,950	(7 4 ) (12 2 )	99010120004
	33	21	8,287	現) KB (5 9 ) (2 5 )	6010120030

)



6.

( : , % )

	07 (08.07.01 - 08.07.31)			08 (08.08.01 - 08.08.31)			09 (08.09.01 - 08.09.30)		
	( )	( )		( )	( )		( )	( )	
IBK							17	0	0.10
							(1%)	(1%)	
HI				64	0	0.10			
				(7%)	(6%)				
LIG				4	0	0.10			
				(0%)	(0%)				
				2	0	0.10			
				(0%)	(0%)				
	28	0	0.10	14	0	0.10	7	0	0.10
	(2%)	(2%)		(1%)	(1%)		(1%)	(1%)	
(LG )				24	0	0.10	31	0	0.10
				(3%)	(2%)		(2%)	(2%)	
	19	0	0.10	34	0	0.10	49	0	0.10
	(1%)	(1%)		(4%)	(3%)		(4%)	(3%)	
	21	0	0.10						
	(1%)	(1%)							
	6	0	0.10						
	(0%)	(0%)							
	813	1	0.10	303	0	0.10	582	1	0.10
	(51%)	(51%)		(33%)	(30%)		(45%)	(41%)	
	45	0	0.10				5	0	0.10
	(3%)	(3%)					(0%)	(0%)	
							32	0	0.10
							(2%)	(2%)	
				17	0	0.10			
				(2%)	(2%)				
							128	0	0.10
							(10%)	(9%)	
HMC (	39	0	0.10						
	(2%)	(2%)							
NH	68	0	0.10	5	0	0.10			
	(4%)	(4%)		(1%)	(0%)				
				66	0	0.10	3	0	0.10
				(7%)	(7%)		(0%)	(0%)	
	44	0	0.10	92	0	0.10	39	0	0.10
	(3%)	(3%)		(10%)	(9%)		(3%)	(3%)	
RB	96	0	0.10				66	0	0.10
	(6%)	(6%)					(5%)	(5%)	
	17	0	0.10				5	0	0.10
	(1%)	(1%)					(0%)	(0%)	
	62	0	0.10	54	0	0.10	11	0	0.10
	(4%)	(4%)		(6%)	(5%)		(1%)	(1%)	
				36	0	0.10			

				(4%)	(4%)				
	179	0	0.10	6	0	0.10	86	0	0.10
	(11%)	(11%)		(1%)	(1%)		(7%)	(6%)	
				70	0	0.10			
				(8%)	(7%)				
				63	0	0.25	76	0	0.25
				(7%)	(16%)		(6%)	(14%)	
	14	0	0.10	12	0	0.10	82	0	0.10
	(1%)	(1%)		(1%)	(1%)		(6%)	(6%)	
	32	0	0.10	43	0	0.10	9	0	0.10
	(2%)	(2%)		(5%)	(4%)		(1%)	(1%)	
	11	0	0.10						
	(1%)	(1%)							
	91	0	0.10	1	0	0.10	45	0	0.10
	(6%)	(6%)		(0%)	(0%)		(3%)	(3%)	
	6	0	0.10				23	0	0.10
	(0%)	(0%)					(2%)	(2%)	

\*

( : , % )

( : , % )

7.

8.

9.

	( )	( )	가	
2007.01.03	6	175	1,031.84	1,000.00
2008.01.03	1,023	1,828	1,559.90	1,000.00

10.

[ ] [ 가 ( ) ]

(www.amak.or.kr)

: 34-12 (6,7 ) ( )  
 : 02-2004-9500  
 : www.syfund.co.kr

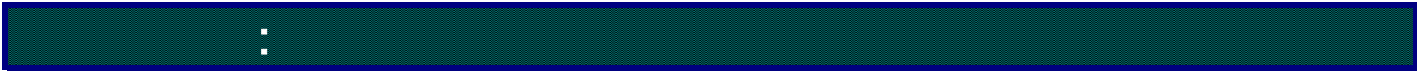

	가 가 . ,
( )	( ) 60%
가 ( )	가 가 .
( )	(Class) Class 가 , Class 가
	가 가 가 ( )
	가 가 , , , ,
	가 가 , , 가 , 가 가 가 가
	가 가 , ,
	가
	가 , , , ,
	가 .
	가